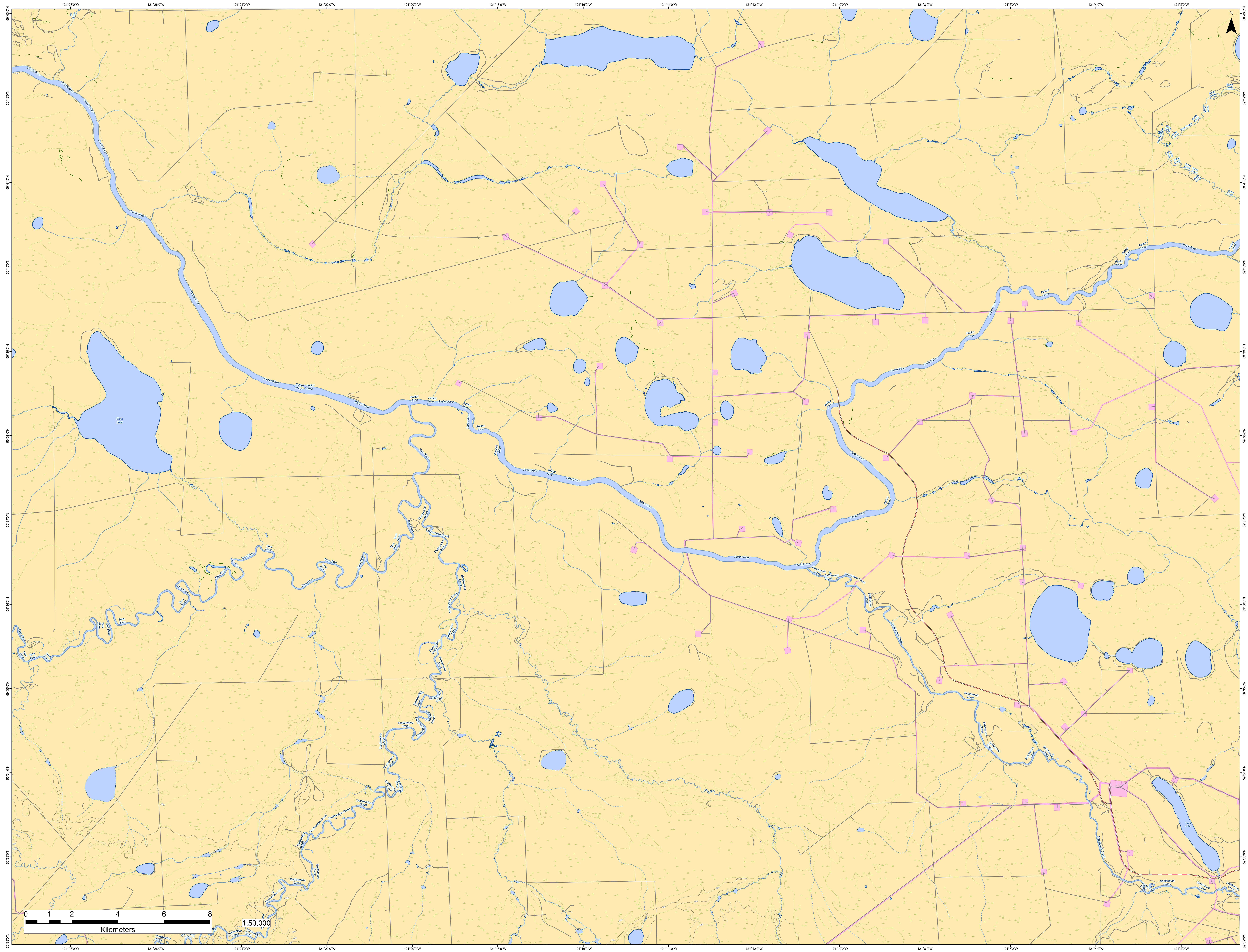

121°28'0"W
121°26'0"W
121°24'0"W
121°22'0"W
121°20'0"W
121°18'0"W
121°16'0"W
121°14'0"W
121°12'0"W
121°10'0"W
121°8'0"W
121°6'0"W
121°4'0"W
121°2'0"W
59°43'0"N
59°42'0"N
59°41'0"N
59°40'0"N
59°39'0"N
59°38'0"N
59°37'0"N
59°36'0"N
59°35'0"N
59°34'0"N
59°33'0"N
59°32'0"N
N
Kli Creek
Petitot River
Etset Lake
Tsea River
Thetlaandoa Creek
Sahdoanah Creek
Suhm Creek
Yeka Lake
0 1 2 4 6 8
Kilometers
1:50,000